

PLAN SHOWING THE PROPOSED BUILDING TO BE CONSTRUCTED IN PLOT NO 44 RAJALAKSHMI NAGAR

AT MOULIVAKKAM VILLAGE, SRIPERUMBUDUR TALUK, CHINGLEDUT DIST:

SURVEY NO 14/1 PART

SCALE 1" = 8 FEET & C.M.

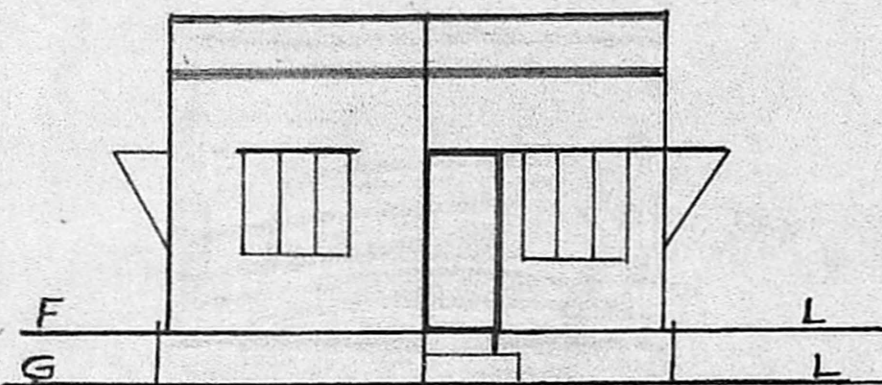

FRONT ELEVATION

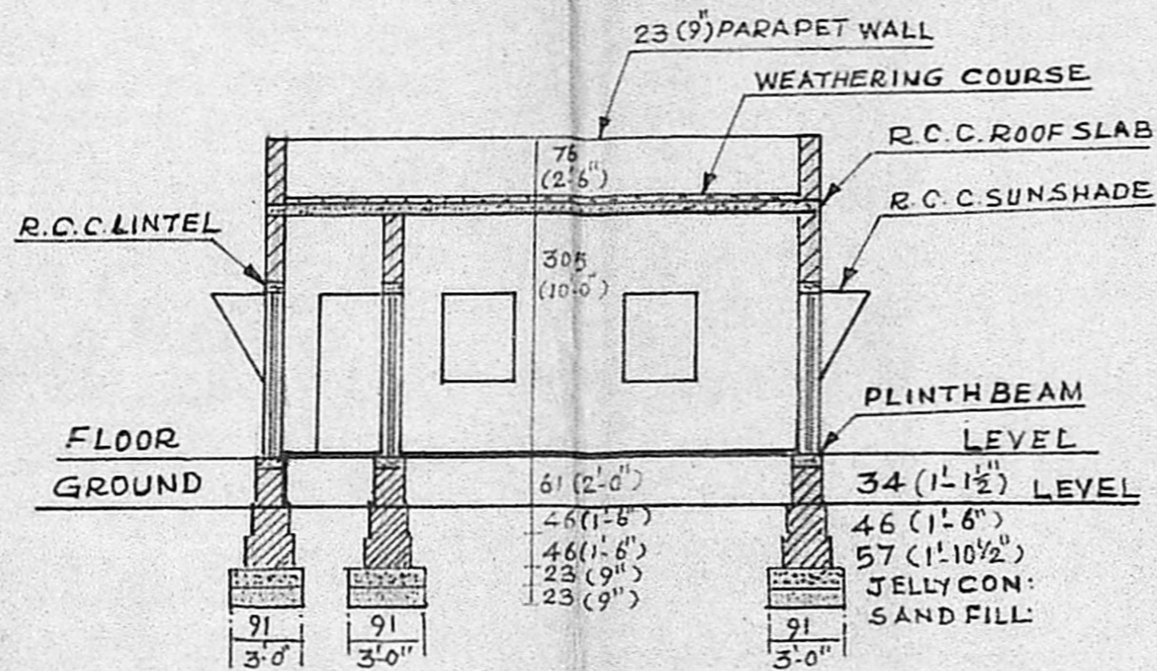

CROSS SECTION "AB"

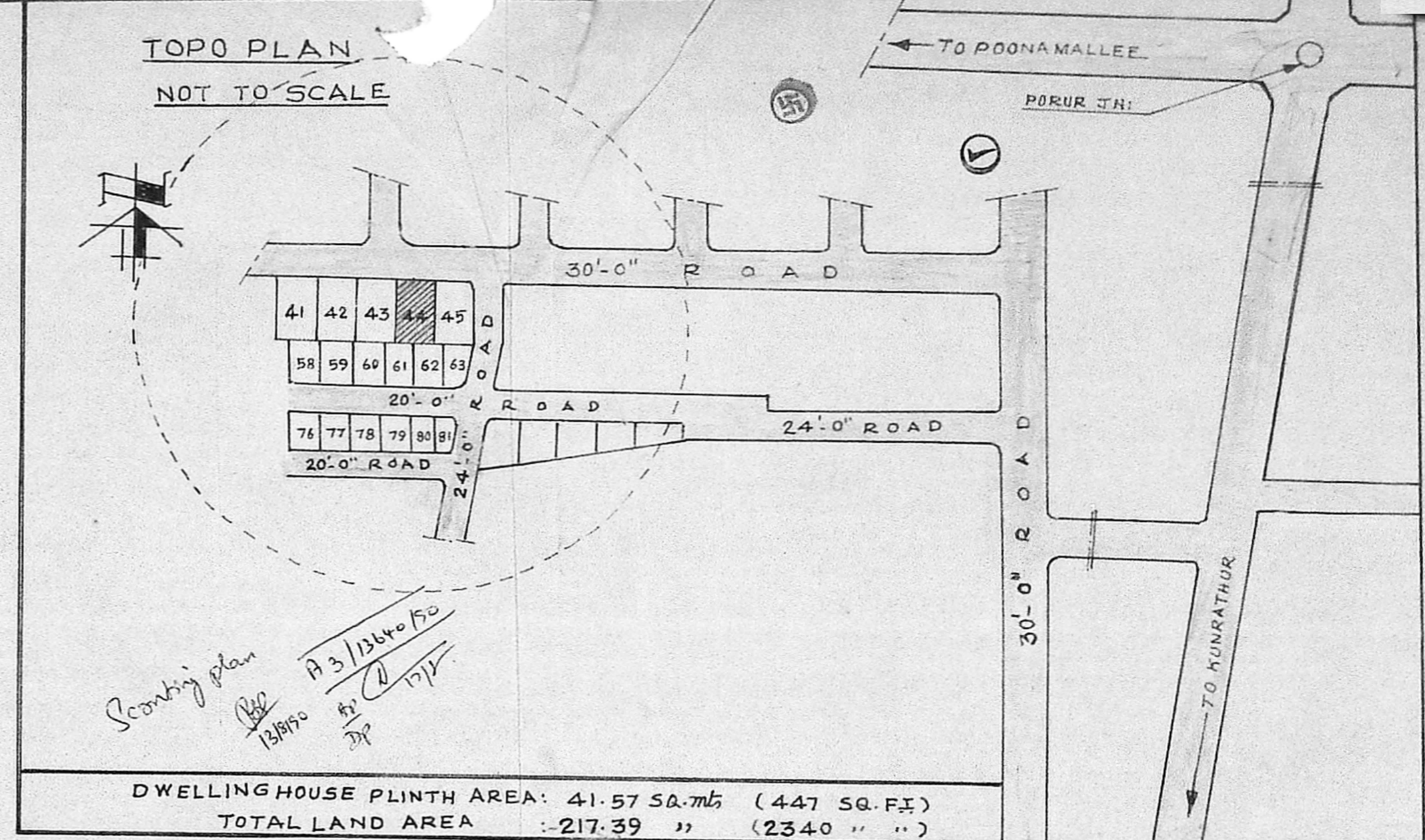

Scoring plan  
A3/13640/50  
13/10/90  
17/11/90

DWELLINGHOUSE PLINTH AREA: 41.57 SQ. METERS (447 SQ. FT.)  
TOTAL LAND AREA: 217.39 " " (2340 " " )

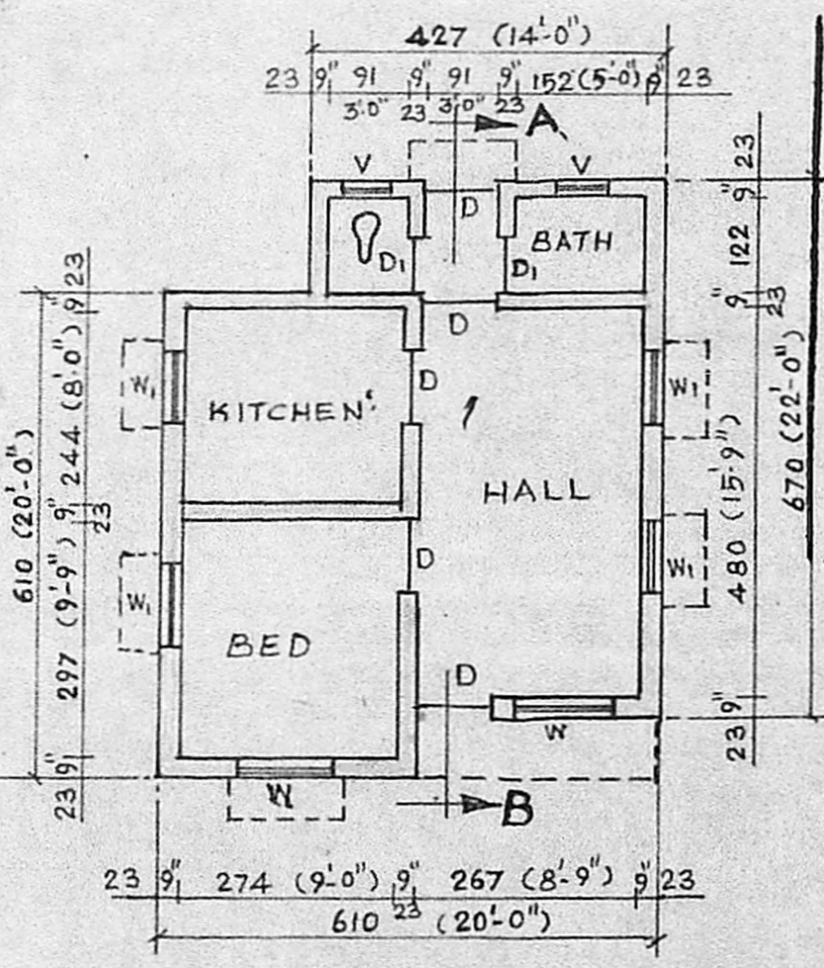

PLAN

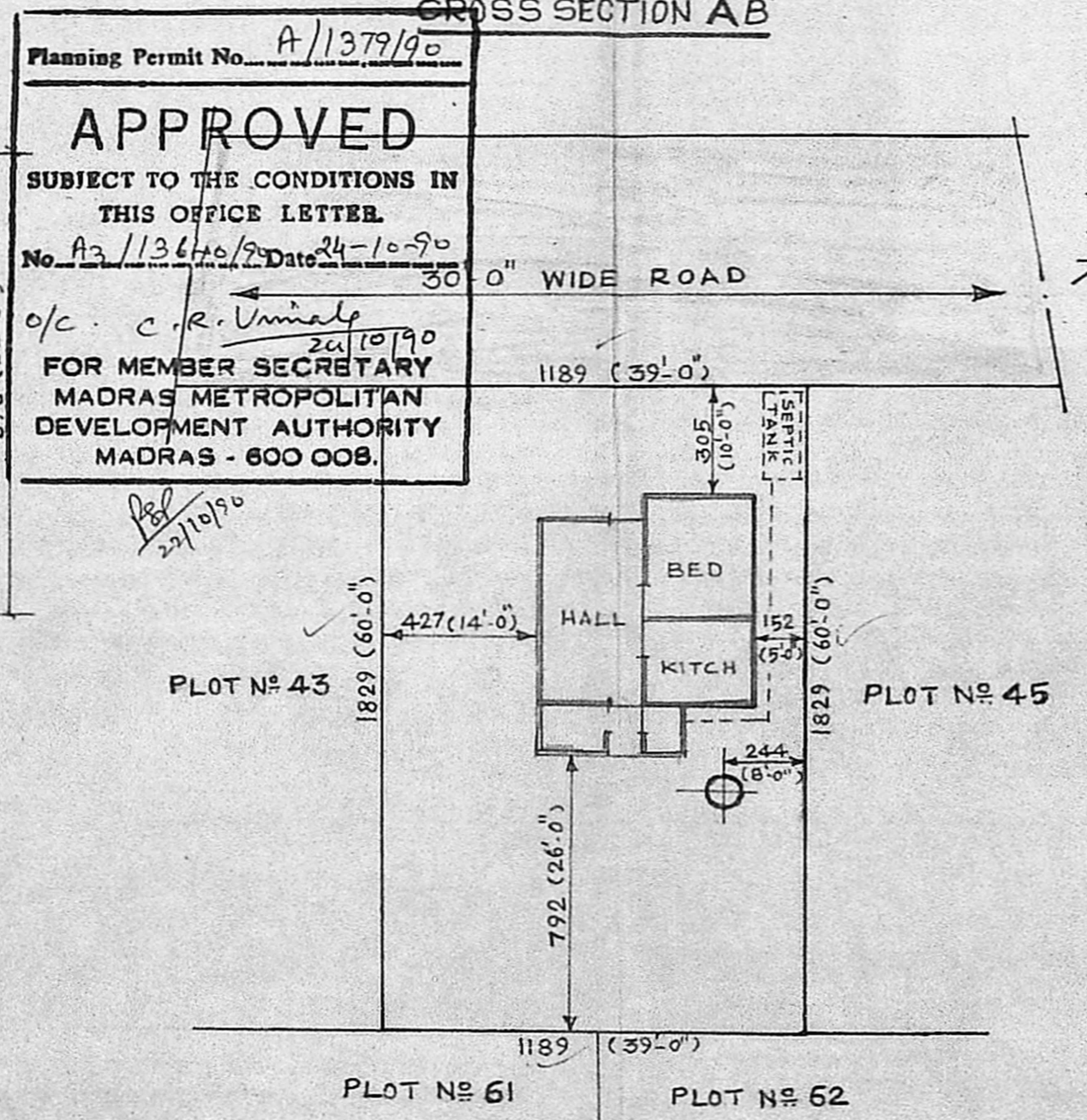

Planning Permit No. A/1379/90  
**APPROVED**  
SUBJECT TO THE CONDITIONS IN THIS OFFICE LETTER.  
No. A3/13640/50 Date 24-10-90  
o/c. C.R. Umale  
FOR MEMBER SECRETARY  
MADRAS METROPOLITAN DEVELOPMENT AUTHORITY  
MADRAS - 600 008.  
22/10/90

WELL DETAILS SEPTIC TANK DETAILS.

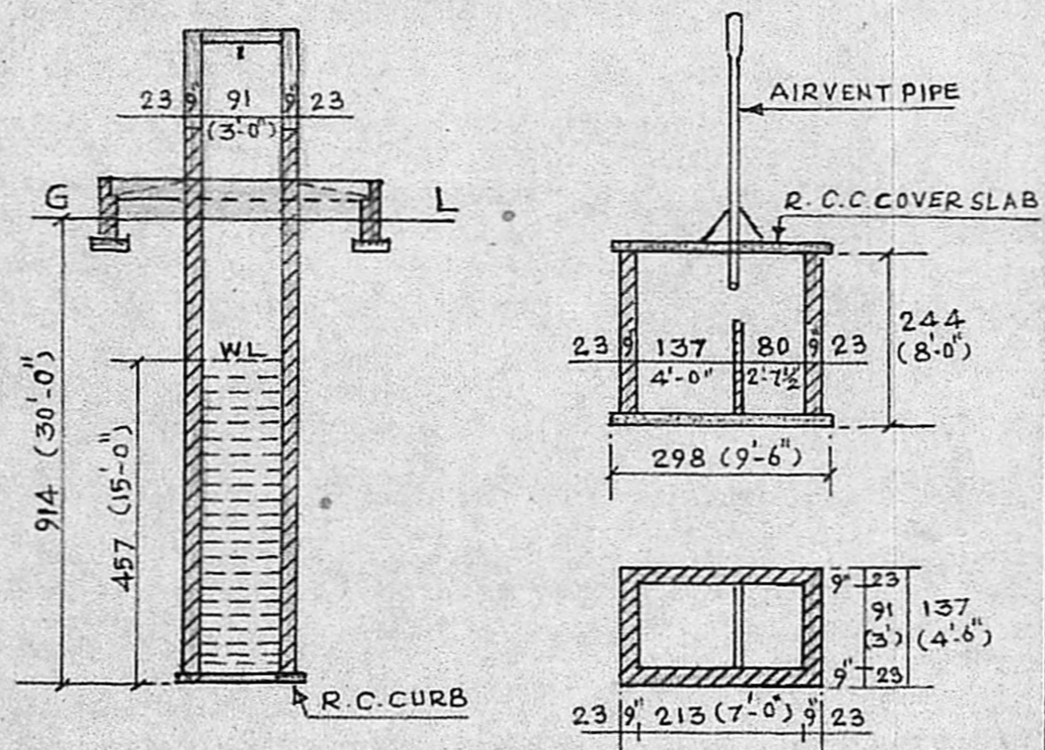

PROPOSED ROAD LAND BOUNDARY

**SPECIFICATION**

- FOUNDATION: 1 1/2" BRICK JELLY CONCRETE IN C.M. 1:5:10
- BASEMENT & SUPERSTRUCTURE CONSTRUCTION WITH STOCK BRICKS IN C.M. 1:6 & PLASTERING BOTH SURFACE WITH C.M. 1:5
- ROOF SLAB, PLINTH BEAM, LINTEL, SUNSHADE, LOFT, CUP BOARDS IN C.M. 1:2:4.
- FLOORING 3/4" THICK IN C.M. 1:4 OVER 4" THICK BRICK JELLY CONCRETE IN C.M. 1:5:10, OVER 4" THICK SAND
- WOOD WORK WELL SEASONED COUNTRY WOOD

**JOINERYS**

D	DOOR	-	91 x 198	(3'-0" x 6'-6")
DI	DOOR	-	76 x 198	(2'-6" x 6'-6")
W	WINDOW	-	122 x 122	(4'-0" x 4'-0")
WI	WINDOW	-	91 x 122	(3'-0" x 4'-0")
V	VENTILATOR	-	46 x 76	(1'-6" x 2'-6")

*M. Rajan*  
**OWNER**

*V Venkatesan*  
**V. VENKATESAN, B.E., M.Sc., S.I.E.**  
CIVIL ENGINEER.  
Class I Licensed Surveyor No. 6  
CORPORATION OF MADRAS,  
Office: 3, PAPER MILLS ROAD, FIRST FLOOR  
NEAR PERAMBUR CHURCH  
**LICENSED SURVEYOR**